



# Activity & Facility Guide January - April

# SPRING 2023

## Washington Park

*Washington Park contains the Botanical Garden, Thomas Rees Memorial Carillon, Velasco Tennis Center, and the Preschool!*

- *Special Recreation Programs*
- *Wedding Rentals*
- *Botanical Gardens*
- *Summer Camps*
- *Outdoor Ice Skating*

Find your **FUN**, find your *smile* at [springfieldparks.org](https://springfieldparks.org)



Get to Know Our  
**BOARD OF TRUSTEES**

The Board of Trustees meet at **5:30pm** on the third Wednesday of each month, traditionally at the **Bunn Administration offices**.

Please plan to check the Park District Website, under Park Board Meetings for the most up to date times and facility locations. The public is invited to attend our regular meetings. Minutes and agendas are available online as well.



**Leslie Sgro**  
 President  
 217-529-2443



**C.J. Metcalf**  
 Trustee  
 217-299-3628



**Lisa Badger**  
 Trustee  
 217-828-1800



**Mary Beth Rodgers**  
 Trustee

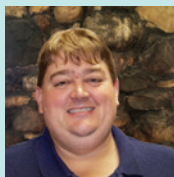

**Kris Theilen**  
 Trustee  
 217-553-1938



**Nancy Eck**  
 Trustee  
 217-691-5281

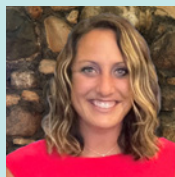

**Mallory Westcott**  
 Trustee  
 217-341-9722

Contact Us

**Call:** 217-544-1751  
**Website:** [www.springfieldparks.org](http://www.springfieldparks.org)  
**Social Media:** @springfieldparkdistrict

Follow us on  
 social media!

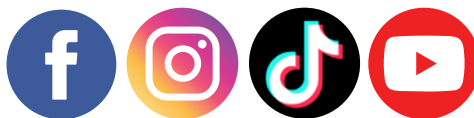

@springfieldparkdistrict

## Our MISSION

To provide accessible and memorable recreational opportunities that enrich the community and improve the quality of life for generations as well as conserve our natural resources.

Download the App Today!

**FREE!**

Your Personal Guide to *Everything* Springfield Park District!

Download on the App Store

GET IT ON Google play



## Find out about our:

- Special Recreation Programs
- Weddings & Party Rentals
- Botanical Garden
- Summer Camps
- Outdoor Ice Skating
- And more!



Find your **FUN**, find your *smile* at [springfieldparks.org](http://springfieldparks.org)

Scan the **QR Code** to view our **FULL** **Fall Activity Guide Online!**

## NEW Online Activity and Facility Guide Features!



### INTERACTIVE ACTIVITIES!

Click on ANY of our activities in the electronic version of the Activity and Facility Guide and be taken straight to the registration page!

**REGISTRATION DEADLINE:** Camp L.E.A.P. is a weekly program. Registration deadlines are set as the Friday prior to the week the participant is attending.

Location: Nelson Center  
MIN/MAX: 10/24

Activity #	Age	Day	Time	Date	S/W/F Fee
20202	01-13-25	M-F	7:30a-5:30p	6/21-6/21	\$90/\$110
20203	01-13-25	M-F	7:30a-5:30p	6/21-6/21	\$90/\$110
20204	01-13-25	M-F	7:30a-5:30p	6/21-6/21	\$90/\$110
20205	01-13-25	M-F	7:30a-5:30p	6/21-6/21	\$90/\$110
20206	01-13-25	M-F	7:30a-5:30p	6/21-6/21	\$90/\$110

## What's in the Guide?

### TABLE OF CONTENTS

#### PEOPLE AND PLACES - CONTACT US!

Page 5-7

#### GENERAL INFORMATION

Page 8-9

#### SPECIAL EVENTS

Page 10-15

#### SPRING BREAK CAMP

Page 16-17

#### AQUATICS INFO & ACTIVITIES

Page 18-23

#### BIRTHDAY PARTIES

Page 24-25

#### PRESCHOOL IN THE PARK

Page 26-27

#### FUNSHOP

Page 28-30

#### HENSON ROBINSON ZOO

Page 32-34

#### NELSON CENTER

Page 38-44

#### GOLF

Page 52-54

#### SPECIAL RECREATION

Page 31, 56-58

#### REES MEMORIAL CARILLON

Page 59-60

#### WASHINGTON PARK BOTANICAL GARDEN

Page 62-65

#### OUTDOOR RECREATION

- Springfield Lucky Horseshoes Baseball - Page 14
- Dog Runs - Page 35
- BMX Track - Page 37
- Softball - Page 48
- Pickleball - Page 48
- Fitness Court at Comer Cox Park - Page 48
- Basketball - Page 49
- Pump Tracks - Page 51
- Lacrosse - Page 61
- Community Gardens - Page 64
- Centennial & Iles Skate Parks - Page 66
- Disc Golf - Page 66
- Bicycle Trails - Page 67
- Nature Trails - Page 68
- Riverside Campgrounds - Page 68
- Memorial Opportunities - Page 69

#### VELASCO TENNIS CENTER

Page 70-71

#### PARKS, FEATURES AND MAPS

Page 72-77

#### FACILITIES AND FEATURES

Page 78-79

#### PARK POLICIES

Page 80-81

#### PICNIC RENTALS, WALKS AND SPECIAL EVENTS

Page 82-85

#### WEDDINGS AND RENTALS

Page 86-89

#### REGISTRATION INFORMATION

Page 90-94

#### ASSOCIATED ORGANIZATIONS

Page 95

### TABLE OF CONTENTS



Join our **E-News** blasts to get reminders on Special Events, Registration Deadlines, and Park District News You can Use!  
**Go to our website & sign up...**

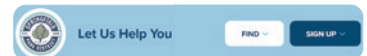



## Administration

**Bunn Administrative Office**  
2500 S. 11th Street, Spfld IL 62703

**Derek Harms, CPRP**  
Executive Director

**Lori Crowder**  
Administrative Assistant & Receptionist

**Stephen Flesch, CPA**  
Director of Finance & Administration

**Jason Graham**  
Director of Parks & Planning  
ADA Compliance Coordinator

**Angie Whisnant**  
Director of Recreation & Marketing

**Amanda Tippin**  
Assistant Director of Recreation & Marketing

**Libby Marx**  
Graphic Design & Event Coordinator

**FAX: 217-544-1811**

**217-544-1751 ext. 1000**  
dharms@springfieldparks.org

**217-544-1751 ext. 1004**  
parks@springfieldparks.org

**217-544-1751 ext. 1003**  
sflesch@springfieldparks.org

**217-544-1751 ext. 1404**  
jgraham@springfieldparks.org

**217-544-1751 ext. 1002**  
awhisnant@springfieldparks.org

**217-544-1751 ext. 1014**  
atippin@springfieldparks.org

**217-544-1751 ext. 1010**  
emarx@springfieldparks.org

## HUMAN RESOURCES

**Cindy Higgins**  
HR & Risk Manager

**217-544-1751 ext. 1009**  
chiggins@springfieldparks.org

**Leslie Rusciollelli**  
Payroll & Benefits Coordinator

**217-544-1751 ext. 1007**  
lrusciollelli@springfieldparks.org

**Lori-Ann Trusty**  
Diversity, Equity, and Inclusion Coordinator

**217-544-1751 ext. 1015**  
ltrusty@springfieldparks.org

## FINANCE DEPARTMENT

**Doug Bates**  
Senior Accountant

**217-544-1751 ext. 1006**  
jbates@springfieldparks.org

**Taneeka Edmonson**  
Administrative & Accounts Payable

**217-753-6212 ext. 1401**  
tedmonson@springfieldparks.org

## RAINOUT LINE

217-203-6004

## RECREATION AREA - STAFF

### ATHLETICS

**Sean Dickerson, CPRP** - Athletics Manager  
Email: sdickerson@springfieldparks.org

**217-544-1751 ext. 1012**

### AQUATICS

**Becca Mendoza** - Aquatics Manager  
Email: rmendoza@springfieldparks.org

**217-525-8847 ext. 1501**

### BOTANICAL GARDEN

**Alexa Bryan Potts** - General Manager  
Email: apotts@springfieldparks.org

**217-546-4116 ext. 2902**

**Mandy McCann** - Horticulture Supervisor & Curator  
Email: mmccann@springfieldparks.org

**217-546-4116 ext. 2901**

### EARLY CHILDHOOD PRESCHOOL

**Debbie Clark** - Program Supervisor  
Email: dclark@springfieldparks.org

**217-546-3970 ext. 2701**

### ERIN'S PAVILION EVENT CENTER

**Tammy Naumovich** - General Manager  
Email: tnaumovich@springfieldparks.org

**217-585-2941 ext. 2301**

**April McClintock** - Administrative Assistant  
Email: amcclintock@springfieldparks.org

**217-585-2941 ext. 2302**

### FUNSHOP

**Tim Rhodes** - Facility Program Supervisor  
Email: trhodes@springfieldparks.org

**217-753-6234 ext. 3005**

### GOLF COURSES & PROGRAMMING

**Lance Flury** - Head PGA Golf Pro Lincoln Greens Golf Course  
Email: lflury@springfieldparks.org

**217-786-4111 ext. 1901**

**Mike Logsdon** - PGA Golf Pro Pasfield Golf Course  
Email: mlogsdon@springfieldparks.org

**217-698-6049**

**Megan Greco** - Assistant Pro Shop Manager Pasfield Golf Course  
Email: mgreco@springfieldparks.org

**217-698-6049**

**Linda Sherwood** - LPGA Golf Pro Bergen Golf Course  
Email: lsherwood@springfieldparks.org

**217-753-6211**

**Laura Kuchar** - Facility Manager Bunn Golf Course  
Email: lkuchar@springfieldparks.org

**217-522-2633**

### HENSON ROBINSON ZOO

**Doug Hotle** - Zoo Director  
Email: dhotle@springfieldparks.org

**217-585-1821 ext. 1705**

**Maggie Solum** - General Curator  
Email: msolum@springfieldparks.org

**217-585-1821 ext. 1702**

**Hilary Tierney** - Marketing & Guest Service Manager  
Email: htierney@springfieldparks.org

**217-585-1821 ext. 1704**

**Joe Curry** - Business Services Administrator  
Email: jcurry@springfieldparks.org

**217-585-1821 ext. 1701**

**Kirst Montgomery** - Learning Coordinator  
Email: kmontgomery@springfieldparks.org

**217-585-1821 ext. 1706**



### NELSON CENTER ICE SPORTS

**George R. Tucker** - Interim General Manager  
Email: gtucker@springfieldparks.org **217-753-2800 ext. 2002**

**Leslie Jones** - Funshop & Nelson Center Admin Asst.  
Email: ljones@springfieldparks.org **217-753-2800 ext. 2004**

**Tim Rhodes** - Facility Program Supervisor  
Email: trhodes@springfieldparks.org **217-753-6234 ext. 3005**

### RECREATION

**Marty Strieker** - Superintendent of Programming & Events  
Email: mstrieker@springfieldparks.org **217-753-2800 ext. 2003**

### SPECIAL RECREATION | INCLUSION PROGRAMMING

**Andre Hawkins** - Special Recreation Supervisor  
Email: ahawkins@springfieldparks.org **217-585-2941 ext. 2307**

### THOMAS REES MEMORIAL CARILLON

**Carlo van Ulft** - Carillionist  
Email: cvanulft@springfieldparks.org **217-546-3853 ext. 2501**

### VELASCO TENNIS CENTER

**Sonthana Thongsithavong** - USTA Tennis Pro | Recreation Tennis Manager  
Email: sthongsithavong@springfieldparks.org **217-546-4103**

## GENERAL AND PARK MAINTENANCE

**301 Eastdale Avenue, Spfld IL 62703** **FAX: 217-753-6237**

**Chuck Smith** - Arborist  
Superintendent of Natural Resources **217-753-6212 ext. 1402**  
csmith@springfieldparks.org

**John Turasky**  
Project Manager **217-753-6212 ext. 1407**  
jturasky@springfieldparks.org

**Mark Adkins, CPSI**  
Superintendent of Park Maintenance **217-753-6212 ext. 1403**  
madkins@springfieldparks.org

**James Schackmann**  
Superintendent of Park Maintenance **217-753-6212 ext. 1406**  
jschackmann@springfieldparks.org

## GOLF MAINTENANCE OPERATIONS

**Dan Crumrine**  
Superintendent of Golf Courses **217-786-4120 ext. 1910**  
dcrumrine@springfieldparks.org

**Arden Lear**  
Bunn Golf Course Superintendent **217-544-1751 ext. 1301**  
alear@springfieldparks.org

## AQUATICS AND ICE MAINTENANCE

**George R. Tucker**  
Superintendent of Maintenance Operations **217-753-2800 ext. 2002**  
gtucker@springfieldparks.org

## PARK DISTRICT POLICE DEPARTMENT

**1508 W. Fayette, Spfld 62704** **FAX: 217-698-7456**

**Patrick Murphy**  
Police Chief **217-698-6030 ext. 2803**  
pmurphy@springfieldparks.org

## Facilities

**BERGEN GOLF COURSE** **Phone: 217-753-6211**  
2900 Clearlake Avenue, Spfld 62703

**BOTANICAL GARDENS** **Phone: 217-546-4116**  
1740 W. Fayette Avenue, Spfld 62704

**BUNN GOLF COURSE** **Phone: 217-522-2633**  
2500 S. 11th Street, Spfld 62703

**EISENHOWER POOL** **Phone: 217-525-8847**  
2351 E. Cornell Avenue, Spfld 62703

**ERIN'S PAVILION** **Phone: 217-585-2941**  
4965 S. 2nd Street, Spfld 62703 **FAX: 217-529-5668**

**FUNSHOP - LINCOLN PARK** **Phone: 217-753-6234**  
1601 N. 5th Street, Spfld 62702  
funshop@springfieldparks.org

**HENSON ROBINSON ZOO** **Phone: 217-585-1821**  
1100 E. Lake Shore Drive, Spfld 62712

**LINCOLN GREENS GOLF COURSE** **Phone: 217-786-4111**  
700 E. Lake Shore Drive, Spfld 62712

**LINCOLN PAVILION**  
1601 N. 5th Street, Spfld IL 62702  
parks@springfieldparks.org

**NELSON CTR ICE RINK & POOL** **Phone: 217-753-2800**  
1601 N. 5th Street, Spfld 62702 **FAX: 217-753-4766**

**PASFIELD GOLF COURSE** **Phone: 217-698-6049**  
1700 W. Lawrence Ave, Spfld 62704

**RIVERSIDE CAMPGROUNDS** **Phone: 217-753-0630**  
4105 Sandhill Road, Spfld 62707

**THOMAS REES MEMORIAL CARILLON** **Phone: 217-546-3853**  
1740 W Fayette Avenue, Spfld 62704

**VELASCO TENNIS CENTER** **Phone: 217-546-4103**  
1501 S Grand Ave W, Spfld, IL 62704

**VETERANS MEMORIAL POOL** **Phone: 217-753-3030**  
2700 E. Ely, Spfld 62702

**WASHINGTON PARK PAVILION** **Phone: 217-546-3970**  
1400 Williams Boulevard, Spfld 62704  
Reservations: parks@springfieldparks.org

WASHINGTON PARK

# Botanical Garden Group Tours

Bring your group for a tour of our beautiful Botanical Garden today!

All Ages | Monday - Friday | March 20 - April 28, 2023

Free guided tours are available to the general public with groups of 10 or more. Please call the Washington Park Botanical Garden at 217-546-4116 at least one week in advance to book a tour.



## LILY GIVE-A-WAY

This is a Washington Park Botanical Garden Member only event. Become a Garden Member today and enjoy all the great plant giveaways and more!

TUESDAY, APRIL 11 | 9AM-2PM

WASHINGTON PARK BOTANICAL GARDEN, 1740 W Fayette Ave

The Springfield Figure Skating Club  
**PRESENTS**  
**2023**  
**SPOTLIGHT ON ICE**  
**ICE FANTASIES**

Springfield  
Figure Skating Club  
www.sfsc4u.com

Stay tuned for more information!  
Facebook @SpringfieldFigureSkatingClub  
<http://www.sfsc4u.com/>

The Nelson Center Arena  
1601 N. 5th Street  
Springfield, IL  
217-753-2800

THE NELSON CENTER  
Life's cooler here  
SPRINGFIELD PARK DISTRICT

WASHINGTON PARK BOTANICAL GARDEN

# Spring Floral Display

Easter Lilies and lush tropical foliage fill the Exhibit Hall and Conservatory for the 50th Annual Spring Floral Display.

**MARCH 18 TO APRIL 9**

**MON-FRI: 12-4PM | SAT-SUN: 12-5PM**



WASHINGTON PARK BOTANICAL GARDEN

## Orchid Info & Repotting Workshop

Join us for this one day only workshop! Members from the Prairie State Orchid Society will teach the basic care and repotting techniques for orchids.

**SATURDAY, APRIL 22 | 10AM-2PM**



# What's **NEW** at the Henson Robinson Zoo In 2023??



Opening Day is  
**April 1st &  
April 2nd!**

For  
All ages!

**\$7.50** adults 13-61  
**\$5.50** for kids 3-12  
**\$5.50** for seniors  
**FREE** for ages 2  
& under

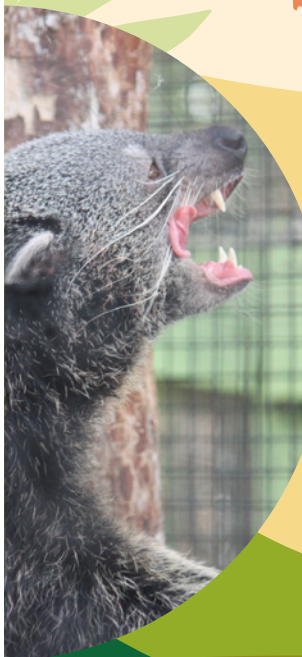

**henson  
robinson  
ZOO**  
est. 1970

Stay tuned on our social media  
for all the latest details!

**SPRINGFIELD  
PARK DISTRICT**



@HensonRobinsonZoo



# Public Ice Skating Tickets available at:



[https://bit.ly/SPD\\_AdmissionTix](https://bit.ly/SPD_AdmissionTix)



SPECIAL EVENTS

## Outdoor Ice Skating



The Springfield Park District provides seasonal outdoor ice skating at Lincoln Park, Southwind Park and lower Washington Park lagoons. For your safety, Park District staff monitors the thickness of ice at each of these lagoons. When the ice is thick enough to safely support ice skating, the "No Skating" signs will be removed. When these signs are removed, the public is welcome to enjoy outdoor ice skating. Please obey the "No Skating" signs when posted.

## Carillon Concerts Will be Starting Again in April!

April Concerts will be held:

Saturdays  
2:00-2:30pm

Sundays  
2:00-2:30pm & 4:00-4:30pm



REES CARILLON | 217-546-3853  
1740 W. FAYETTE AVE, SPRINGFIELD, IL  
[WWW.CARILLON-REES.ORG](http://WWW.CARILLON-REES.ORG)

SPECIAL EVENTS

# 2023 'SHOES SEASON TICKET PACKAGE

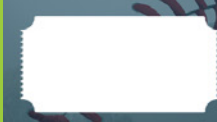

A TICKET TO EVERY 2023 LUCKY HORSESHOES GAME WITH NO UNUSED TICKETS



**GUARANTEED GIVEAWAYS**



**EXCLUSIVE GIFT & 20% OFF AT THE 'SHOE BOX**



COMPLIMENTARY TICKET TO 2023 LEGENDS CLASSIC & BATTLE OF THE SEXES IN SAME SEAT



**FIRST PITCH OPPORTUNITY**



**NAME OR COMPANY NAME ON SEATS**



**ON SALE NOW!**



[TICKETS.SHOESBASEBALL.COM](http://TICKETS.SHOESBASEBALL.COM) • 217-679-3511

## SAVE THE DATE FOR

**APRIL 22ND**

Henson Robinson Zoo



CITY OF SPRINGFIELD'S

Organized by the Office of Public Works: Waste & Recycling Division since 1992.

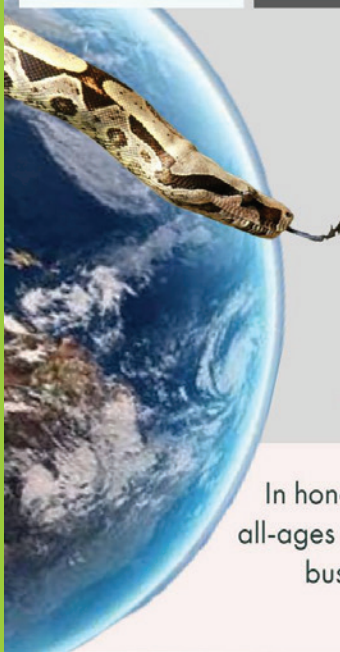

# EARTH AWARENESS FAIR



In honor of Earth Day and Earth Awareness Month, this annual, free, all-ages event is meant to bring together city departments, organizations, businesses, and individuals to showcase and encourage Earth stewardship, resilience, sustainability, and community.

# Find Your Next ADVENTURE

with the Springfield Park District's Summer Camps!

Special Recreation  
Summer Camps

Nelson Center  
Summer Camp

Preschool  
Summer Camps

Henson Robinson Zoo  
Summer Camps

Athletics  
Summer Camps

Tennis  
Summer Camp

Sign Up Today at  
[www.springfieldparks.org](http://www.springfieldparks.org)



# Spring Break Camp

**Need a fun and safe place for your child to attend while on Spring Break from school?**

**Special Recreation's week-long Spring Break Camp** provides organized recreational activities such as:

playing sports, games, making crafts, going on walks, playing outside on the playground, watching movies, playing the wii and Nintendo switch and more.

An afternoon snack will be provided.

**Please bring a cold sack lunch with no candy or soda.**

**March 20th - 23rd**  
**7:30 am - 5:30 pm**  
at Erin's Pavilion.

**Fee: \$120R/\$150NR**  
**Activity #170112**



For more information: 217 585 2941 ext. 2307  
ahawkins@springfieldparks.org  
Register at [bit.ly/SPDSpringBreakCamp](http://bit.ly/SPDSpringBreakCamp)



**NOW BOOKING 2023  
PARK SHELTER RENTALS!**

**Picnic Rentals** can be booked up to **one year in advance!**

\*All rentals require a non-refundable deposit.



Book here at:  
[bit.ly/SPD\\_Shelter-Rentals](https://bit.ly/SPD_Shelter-Rentals)  
Or scan the QR code!

For more info please call 217-544-1751

Join our...  
**FUNSHOP**  
family!



Be a part of building the foundation for your child's future!  
Each week you and your child will learn new life skills together in a **FUN** and positive atmosphere.

- Play-based Learning
- Interactive + Innovative
- Sorting + Counting
- Calming Techniques
- Build Confidence
- And SO much more!

For more information about Funshop, call Tim Rhodes at 217-753-6234!



## Nelson Center Ice Rinks

The Nelson Center contains two indoor ice rinks, nine locker rooms and concession areas that are open to the public year-round. Housing the only two indoor ice rinks within a 60-Mile radius, it serves as the home for many programs, events and activities in the area. As well as offers a variety of instructional classes and leagues designed to teach children and adults how to figure skate or play hockey. The Nelson Center is also home to the NAHL Springfield Jr. Blues, Lincoln Land High School Hockey Association, Springfield Youth Hockey Association, and the Springfield Figure Skating Club.

### Public Skate

**Public Skate** is open to the public and all ages. Patrons enjoy music being played while skating on the ice. Patrons must abide by all Nelson Center skating rules. Children 10 years of age and under must be accompanied and supervised by a responsible adult, age 16 or older. Please call ahead to confirm public skate times as it may be canceled due to tournaments, games, and/or special events: **217-753-2800**. You can also check the Skate Schedule at <http://bit.ly/SPDTickets>.

**Discount Public Skate** simply means that skate rentals are included in the Resident/Non-resident Fee; as well, it lasts for one hour and thirty minutes compared to Regular Public Skate that lasts for two hours at a time. During Regular Public Skate hours, skate rentals are \$3.00.

### Public Skate Sessions

Please check our website at <http://bit.ly/SPDTickets> to see our Public Skate Schedule!

#### Public Skate - Skate Not Included

<b>Child 12 and Under:</b>	\$6
<b>Seniors 62+:</b>	\$5
<b>Adults 13-61:</b>	\$6

\*\$3 skates separate

#### Public Skate - Skates Included

<b>Children 12 and Under:</b>	\$9
<b>Seniors 62+:</b>	\$8
<b>Adults 13-61:</b>	\$9



**Purchase your Freestyle Punch Pass TODAY and Save Money!**

Passes can be purchased online or at the Nelson Center.

Get an Early Start on Reserving a Plot Today!



SPRINGFIELD PARK DISTRICT

## COMMUNITY GARDENS

Located in Jefferson Park, the goal of the community gardens is to provide a safe, enjoyable space for everyone to experience recreational gardening.

### GENERAL GARDEN INFO

- Season: April 1 - November 1, 2023
- 10 x 20 ft plots can be reserved for \$10
- Plots are tilled annually
- Accessible during normal park hours
- Near Organic: no chemical fertilizers, insecticides, or herbicides
- Water is available, use appropriately

For more information, contact Sean Dickerson at 217-544-1751 ext. 1012



### PARTY WILD AT THE HENSON ROBINSON ZOO

2 Hours | 20 Guests

**Cost: \$170 for Members**

**\$180 R | \$200 NR**

**Party Includes:** Zoo Admission, Party Host, Feed for Goats + Fish, Birthday Decorations. Bring your own cake and ice cream!

**Call the Zoo to Book Your Party!**  
217-585-1821



## BIRTHDAY PARTY WITH US!

Make your child's birthday party a memorable one. Parents relax and enjoy, while you host your party with us and we do the clean up!

Each party listed includes their own unique amenities. Pick the FUN that's right for you and your little ones...

[bit.ly/SPDBirthdayParties](http://bit.ly/SPDBirthdayParties)

**Other Great Party Ideas!**  
See the Full Guide for prices & details.

**ICESKATING PARTY BECAUSE IT'S COOLER AT THE NELSON CENTER!** Call: 217-753-2800

**FOOTGOLF**  
Call Bergen Golf Course to make a reservation.  
217-753-6211





# 2023 SEASON PASSES ON SALE NOW

Jump start your summer **FUN!**



## VELASCO TENNIS CENTER

- Family of 6 for only \$250!
- New Student Pass for ages 6-25 only \$75!



## BOTANICAL GARDENS

- Plant and bulb giveaways
- Reciprocal admission to **300+** participating gardens, including admission to the Missouri Botanical Gardens, \$125 value for only \$20!



## POOLS

- Good for **Nelson and Veterans Memorial Pools!**
- **10% off** swim lessons
- **End of season pool party** for pass holders
- Family of 4 is now **\$70!** That is **\$80 savings** on two pools!



## HENSON ROBINSON ZOO

- **16% off** party wild packages!
- Member mornings
- Member only events and exhibit openings

**On Sale Now at**  
**[bit.ly/Season\\_Passes](https://bit.ly/Season_Passes)**  
Or Scan the QR Code to Purchase



Find your **FUN**, find your *smile* at [springfieldparks.org](https://springfieldparks.org)